

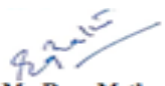

Institute of Industrial and Computer Management and Research ,Nigdi
Criterion II – Teaching–Learning and Evaluation
Key Indicator - 2.7.1 Student Satisfaction Survey on Teaching Learning Process
Academic Year 2020-2021
MCA Department

[Link for Student survey Form https://forms.gle/12NWzziZuQAJ8SQg5](https://forms.gle/12NWzziZuQAJ8SQg5)

Sr.No	Question	Number of Students (in %)				
		4	3	2	1.00	0
1	How much of the syllabus was covered in the class? 4 – 85 to 100% 3 – 70 to 84% 2 – 55 to 69% 1– 30 to 54% 0 –Below 30%	87.25	8.23	3.32	1.20	0
2	How well did the teachers prepare for the classes? 4 –Thoroughly 3 – Satisfactorily 2 – Poorly 1 – Indifferently 0 – Won't teach at all	81.12	13.14	4.25	1.49	0
3	How well were the teachers able to communicate? 4 – Always effective 3 – Sometimes effective 2 – Just satisfactorily 1– Generally ineffective 0– Very poor communication	78.28	19.14	1.0	1.58	0
4	The teacher's approach to teaching can best be described as 4– Excellent 3 – Very good 2 – Good 1 – Fair 0– Poor	73.09	20.01	4.01	2.89	0
5	Fairness of the internal evaluation process by the teachers. 4 – Always fair 3 – Usually fair 2 – Sometimes unfair 1 – Usually unfair 0– Unfair	82.53	15.6	1.20	0.67	0

Ms. Renu Mathew
HOD, IICMR-MCA

Dr. Deepali Sawai
Director, IICMR-MCA



Dr. Abhay Kulkarni
Director
DIRECTOR
Institute of Industrial & Computer
Management & Research (I.I.C.M.R.)
Nigdi, Pune - 411 044

6	Was your performance in assignments discussed with you? 4 – Every time 3 – Usually 2 – Occasionally/Sometimes 1 – Rarely 0– Never	73.32	18.34	5.83	1.50	1.01
7	The institute takes active interest in promoting internship, student exchange, field visit opportunities for students 4 – Regularly 3 – Often 2 – Sometimes 1 – Rarely 0– Never	84.13	11.28	1.64	2.95	0
8	The teaching and mentoring process in your institution facilitates you in cognitive, social and emotional growth. 4 – Significantly 3 – Very well 2 – Moderately 1 – Marginally 0– Not at all	80.36	12.20	4.28	2.20	0.96
9	The institution provides multiple opportunities to learn and grow. 4 – Strongly agree 3 – Agree 2 – Neutral 1 – Disagree 0– Strongly disagree	80.87	11.62	6.31	1.20	0
10	Teachers inform you about your expected competencies, course outcomes and programme outcomes. 4 – Every time 3 – Usually 2– Occasionally/Sometimes 1 – Rarely 0– Never	83.22	10.34	4.24	2.20	0
11	Your mentor does a necessary follow-up with an assigned task to you. 4 – Every time 3 – Usually 2 – Occasionally/Sometimes 1 – Rarely 0 – I don't have a mentor	83.50	10.20	4.70	1.60	0



Ms. Renu Mathew
HOD, IICMR-MCA

Dr. Deepali Sawai
Director, IICMR-MCA



Dr. Abhay Kulkarni
Director
DIRECTOR
Institute of Industrial & Computer
Management & Research (IICMR-I)
Hqtl, Pune - 411 044

12	The teachers illustrate the concepts through examples and applications. 4 – Every time 3 – Usually 2 – Occasionally/Sometimes 1 – Rarely 0 – Never	81.07	12.12	5.80	1.01	0
13	The teachers identify your strengths and encourage you with providing right level of challenges. 4 – Fully 3 – Reasonably 2 – Partially 1 – Slightly 0 – Unable to	78.32	11.30	8.21	2.17	0
14	Teachers are able to identify your weaknesses and help you to overcome them. 4 – Every time 3 – Usually 2 – Occasionally/Sometimes 1 – Rarely 0 – Never	76.78	13.78	7.77	0.67	1.00
15	The institution makes effort to engage students in the monitoring, review and continuous quality improvement of the teaching learning process.. 4 – Strongly agree 3 – Agree 2 – Neutral 1 – Disagree 0 – Strongly disagree	79.26	10.18	7.21	3.35	0
16	The institute/ teachers use student centric methods, such as experiential learning, participative learning and problem solving methodologies for enhancing learning experiences.. 4 – To a great extent 3 – Moderate 2 – Some what 1 – Very little 0 – Not at all	83.88	11.10	4.04	0.98	0



Ms. Renu Mathew
HOD, IICMR-MCA

Dr. Deepali Sawai
Director, IICMR-MCA



Dr. Abhay Kulkarni
Director
DIRECTOR
Institute of Industrial & Computer
Management & Research (I.C.M.R.)
Nigd, Pune - 411 044

17	Teachers encourage you to participate in extracurricular activities. . 4 – Strongly agree 3 – Agree 2 – Neutral 1 – Disagree 0 – Strongly disagree	81.31	12.12	4.50	2.07	0
18	Efforts are made by the institute/ teachers to inculcate soft skills, life skills and employability skills to make you ready for the world of work.. 4 – To a great extent 3 – Moderate 2 – Some what 1 – Very little 0 – Not at all	79.22	10.08	8.50	2.20	0
19	What percentage of teachers use ICT tools such as LCD projector, Multimedia, etc. while teaching. 4 – Above 90% 3 – 70 – 89% 2 – 50 – 69% 1 – 30 – 49% 0 – Below 29%	90.17	5.30	4.07	0.46	0
20	The overall quality of teaching-learning process in your institute is very good. 4 –Strongly agree 3 – Agree 2 – Neutral 1 – Disagree 0 – Strongly disagree	85.77	9.33	2.74	2.16	0
21	Initiatives are taken by the institute to overcome hurdles in Teaching-Learning process posed by COVID-19. 4 – To a great extent 3 – Moderate 2 – Some what 1 – Very little 0 – Not at all	79.12	15.9	2.88	2.15	0
22	Are you satisfied with the internal evaluation process carried out by the institute during COVID-19? 4 –Strongly satisfied 3 – Satisfied 2 – very little satisfied 1 – Neutral 0 – Not at all satisfied	93.00	4.3	1.88	0.80	0



Ms. Renu Mathew
HOD, IICMR-MCA

Dr. Deepali Sawai
Director, IICMR-MCA



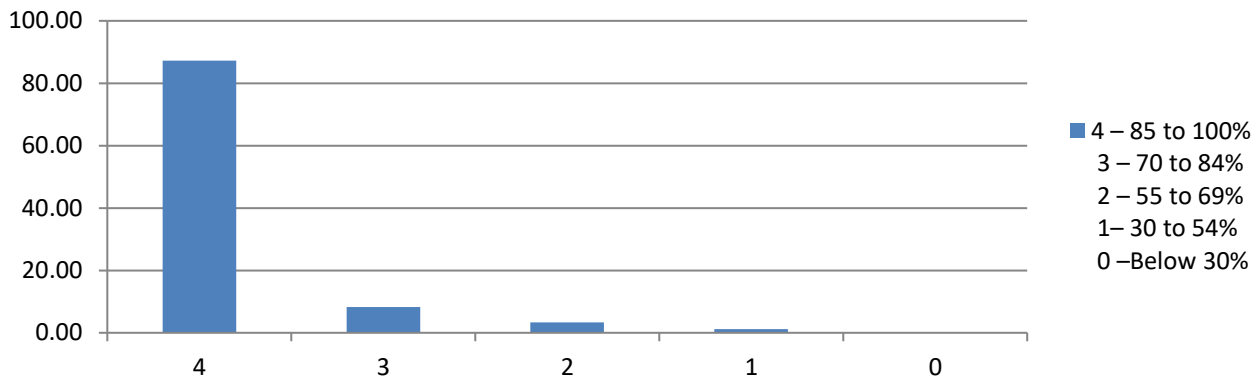

Dr. Abhay Kulkarni
Director
DIRECTOR
Institute of Industrial & Computer
Management & Research (I.I.C.M.R.)
Nigdi, Pune - 411 044

1. How much of the syllabus was covered in the class?

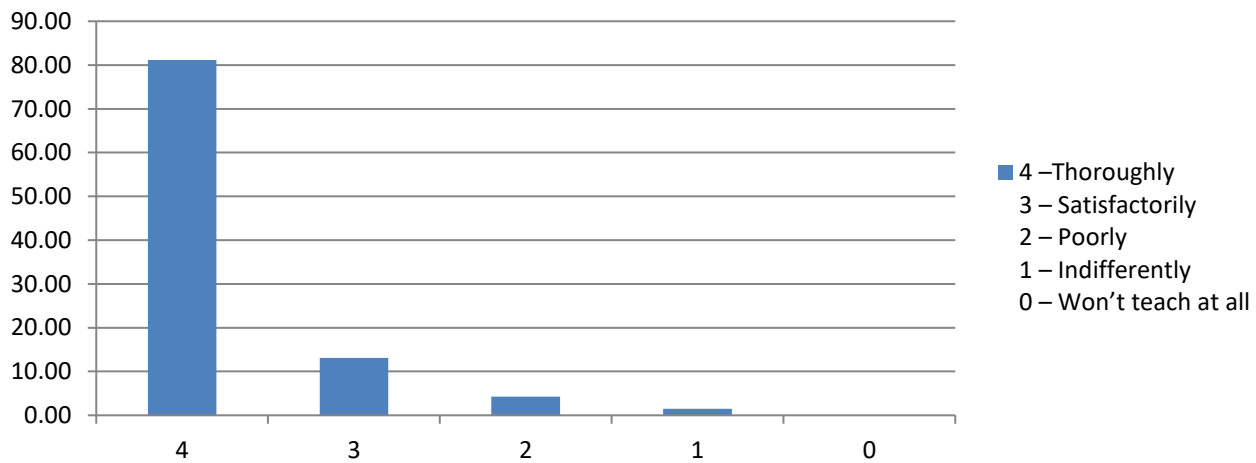

2. How well did the teachers prepare for the classes?



3. How well were the teachers able to communicate?

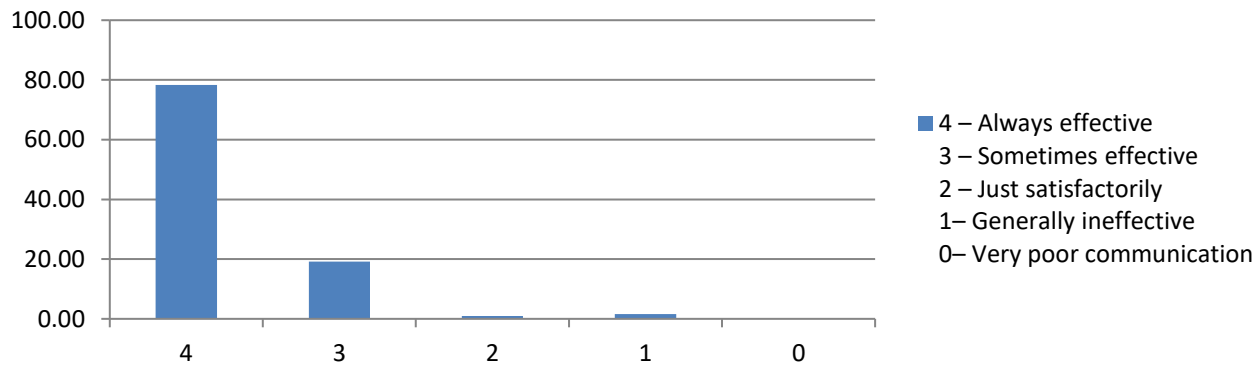

Renu Mathew
Ms. Renu Mathew
HOD, IICMR-MCA

Dr. Deepali Sawai
Dr. Deepali Sawai
Director, IICMR-MCA

Dr. Abhay Kulkarni
Dr. Abhay Kulkarni
Director
INSTITUTE OF INDUSTRIAL & COMPUTER
MANAGEMENT & RESEARCH (I.I.C.M.R.)
Nigdi, Pune - 411 044

4. The teacher's approach to teaching can best be described as

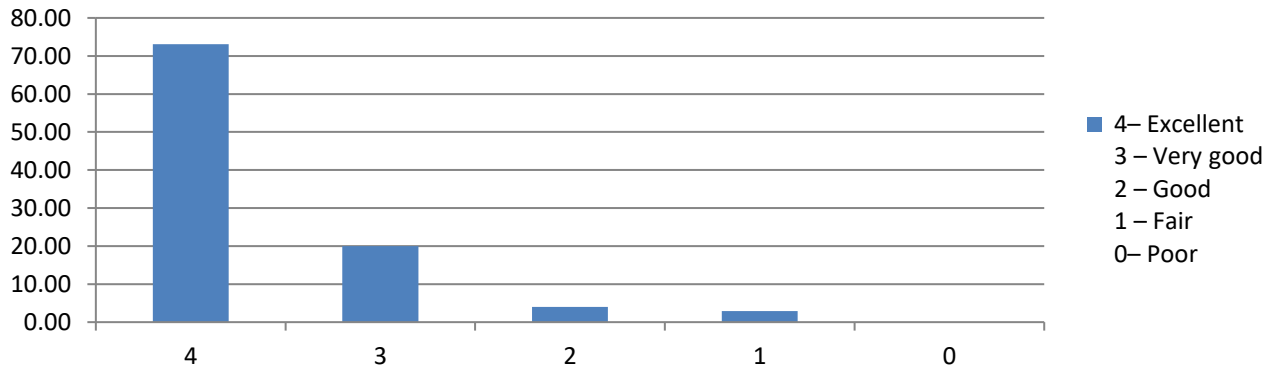

5. Fairness of the internal evaluation process by the teachers

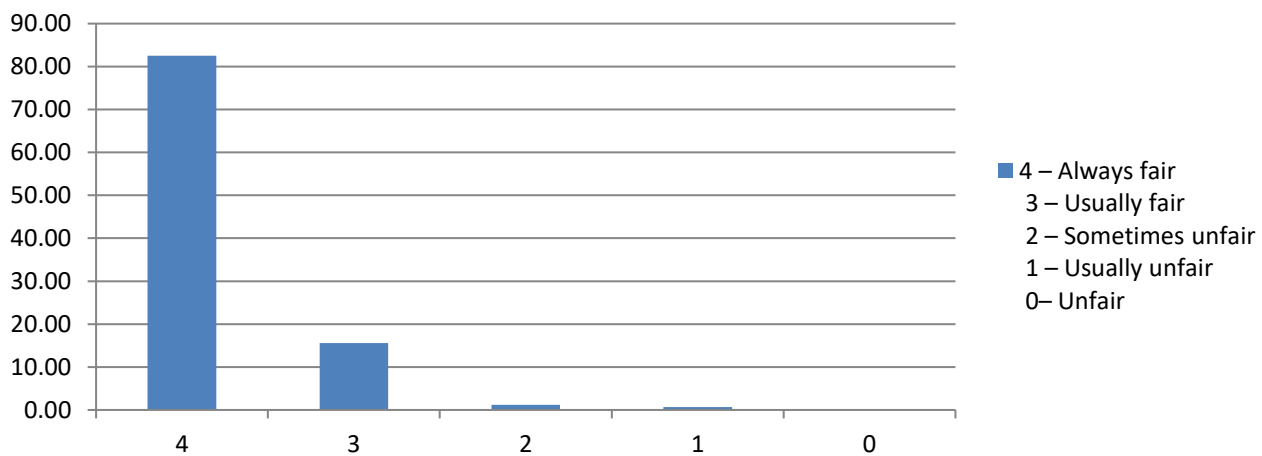

6. Was your performance in assignments discussed with you?

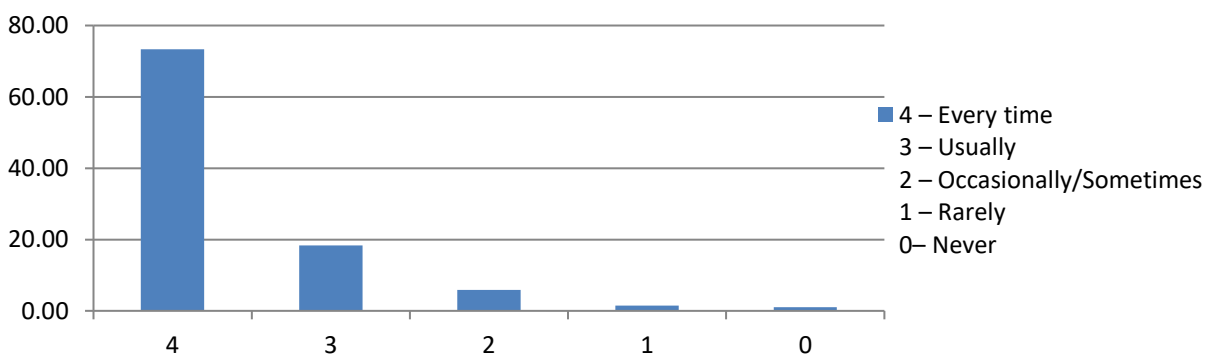

Renu Mathew
Ms. Renu Mathew
HOD, IICMR-MCA

Dr. Deepali Sawai
Dr. Deepali Sawai
Director, IICMR-MCA

Dr. Abhay Kulkarni
Dr. Abhay Kulkarni
Director
DIRECTOR
Institute of Industrial & Computer
Management & Research (I.I.C.M.R.)
Higdi, Pune - 411 044

7. The institute takes active interest in promoting internship, student exchange, field visit opportunities for students

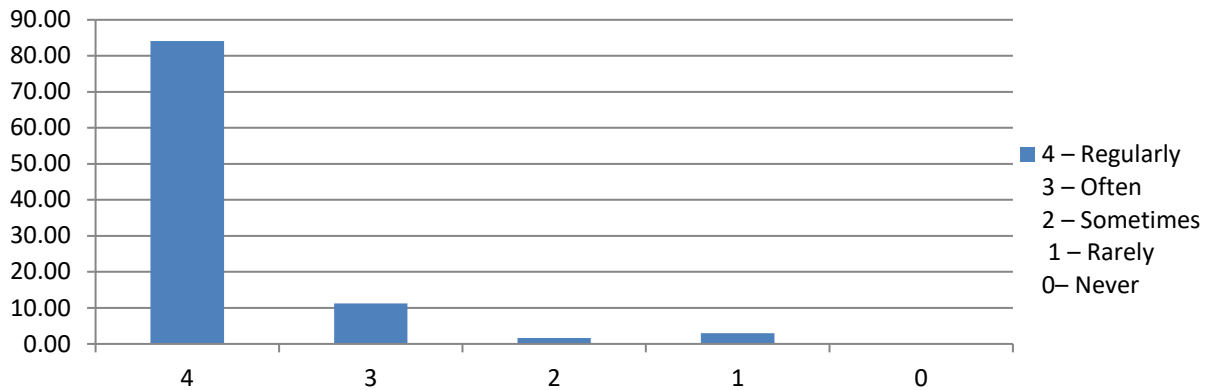

8. The teaching and mentoring process in your institution facilitates you in cognitive, social and emotional growth.

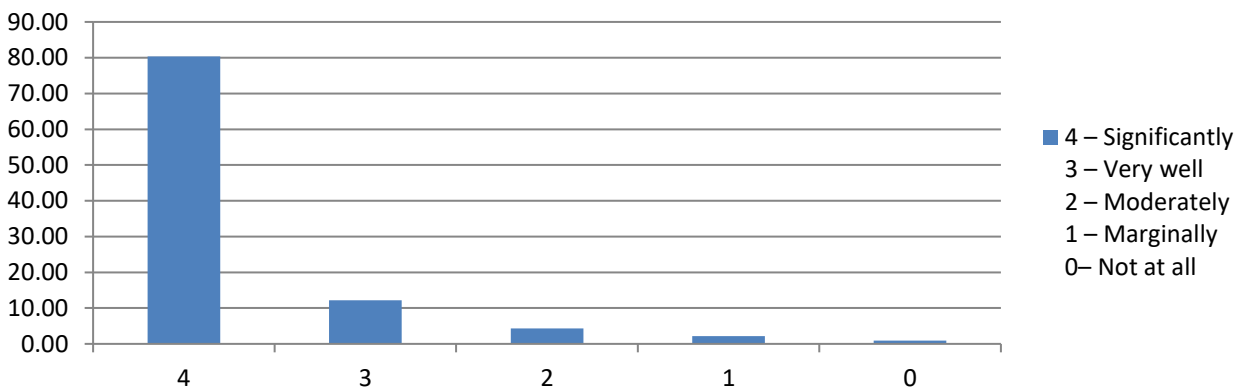

9. The institution provides multiple opportunities to learn and grow.

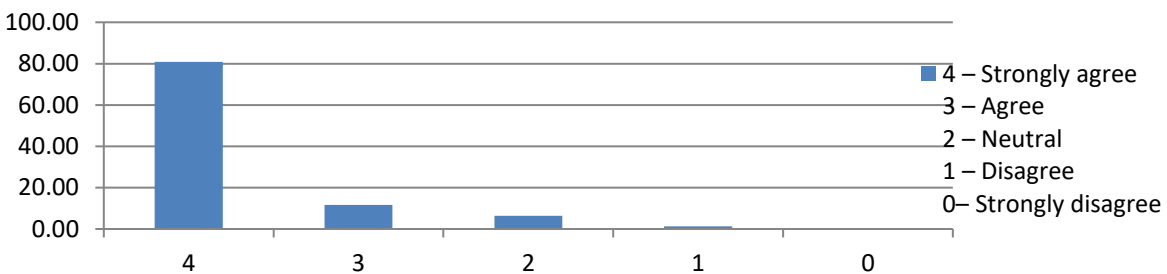

Renu Mathew
Ms. Renu Mathew
HOD, IICMR-MCA

Dr. Deepali Sawai
Dr. Deepali Sawai
Director, IICMR-MCA



Dr. Abbay Kulkarni
Dr. Abbay Kulkarni
Director
DIRECTOR
Institute of Industrial & Computer
Management & Research (I.I.C.M.R.)
Nigdi, Pune - 411 044

10. Teachers inform you about your expected competencies, course outcomes and programme outcomes.

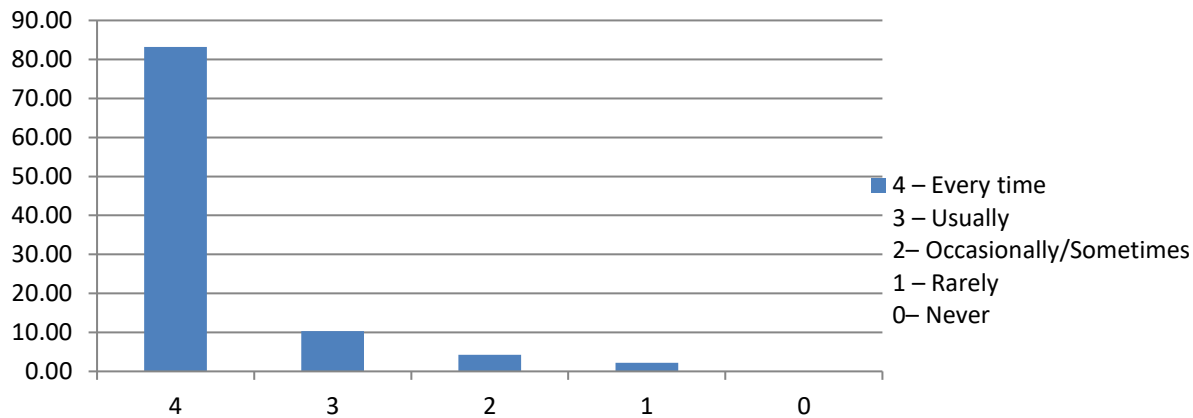

11. Your mentor does a necessary follow-up with an assigned task to you.

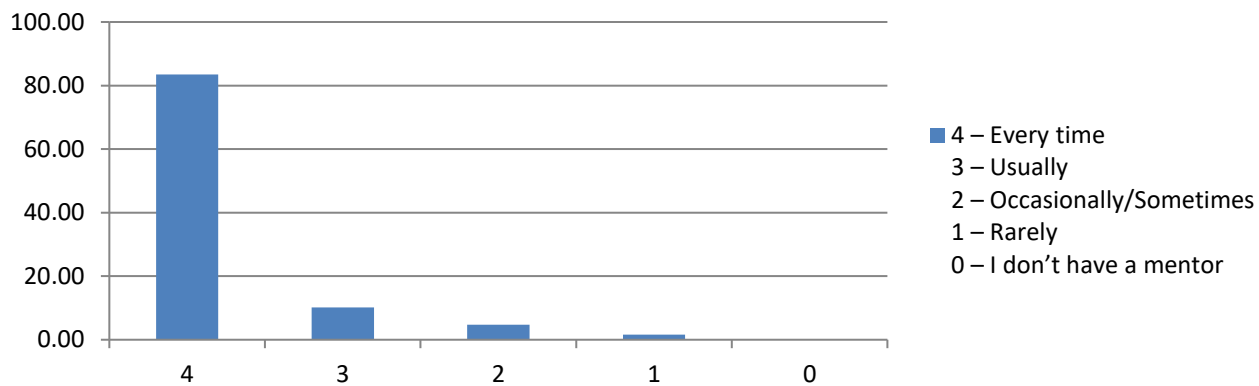

12. The teachers illustrate the concepts through examples and applications.

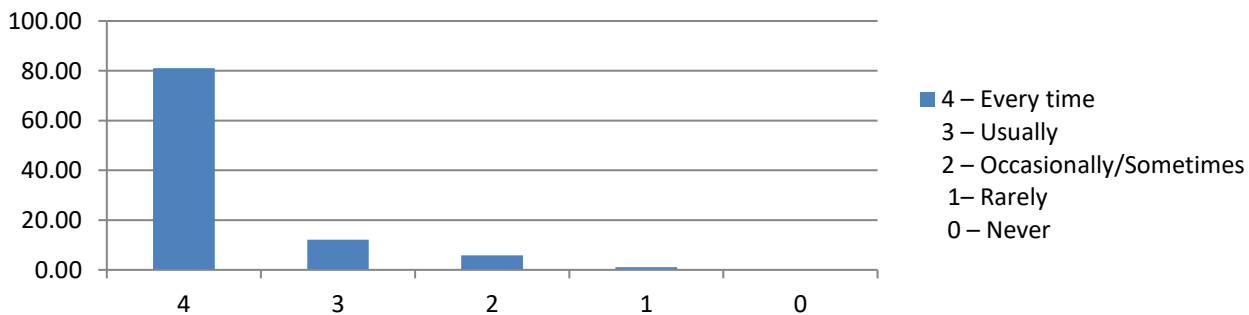

Renu Mathew
Ms. Renu Mathew
 HOD, IICMR-MCA

Deepali Sawai
Dr. Deepali Sawai
 Director, IICMR-MCA

Abhay Kulkarni
Dr. Abhay Kulkarni
 Director
DIRECTOR
 Institute of Industrial & Computer
 Management & Research (I.I.C.M.R.)
 Nigdi, Pune - 411 044

13. The teachers identify your strengths and encourage you with providing right level of challenges.

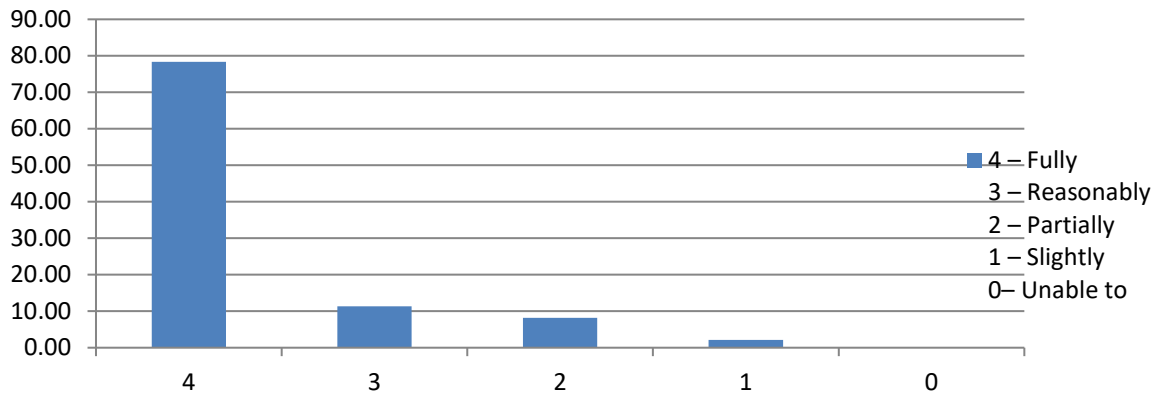

14. Teachers are able to identify your weaknesses and help you to overcome them.

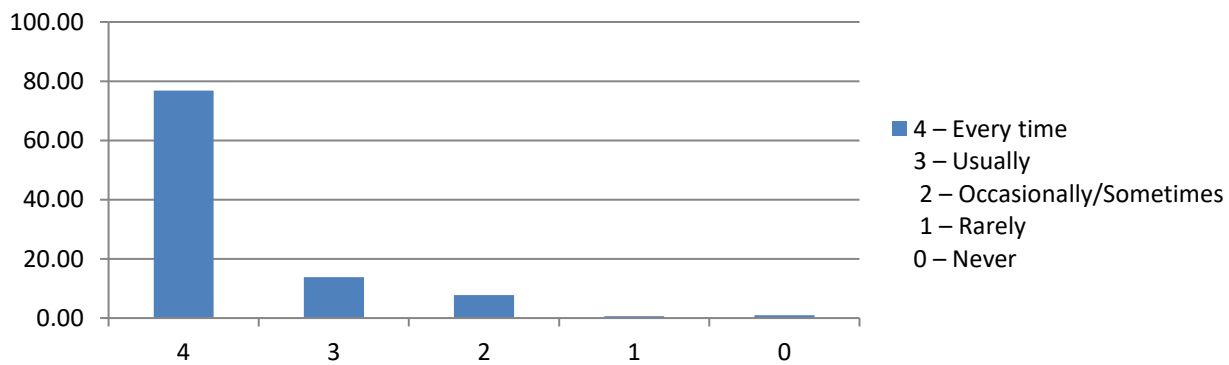

15. The institution makes effort to engage students in the monitoring, review and continuous quality improvement of the teaching learning process.

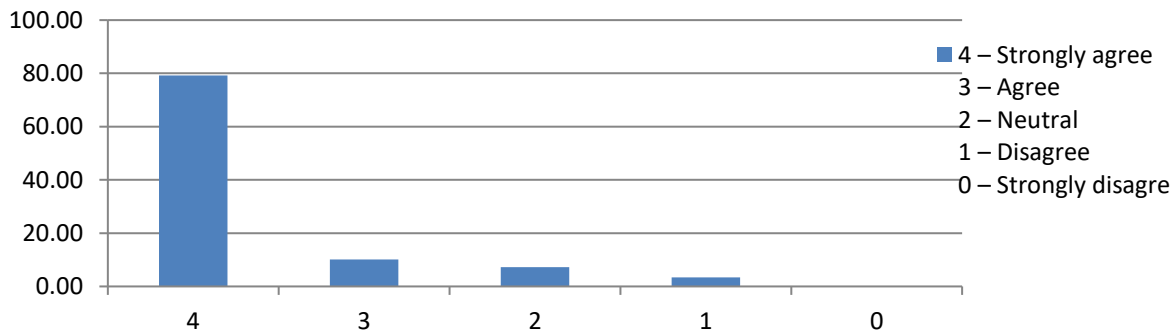

Renu Mathew
Ms. Renu Mathew
 HOD, IICMR-MCA

Deepali Sawai
Dr. Deepali Sawai
 Director, IICMR-MCA

Abhay Kulkarni
Dr. Abhay Kulkarni
 Director
DIRECTOR
 Institute of Industrial & Computer
 Management & Research (I.I.C.M.R.)
 Nigdi, Pune - 411 044

16. The institute/ teachers use student centric methods, such as experiential learning, participative learning and problem solving methodologies for enhancing learning experiences.

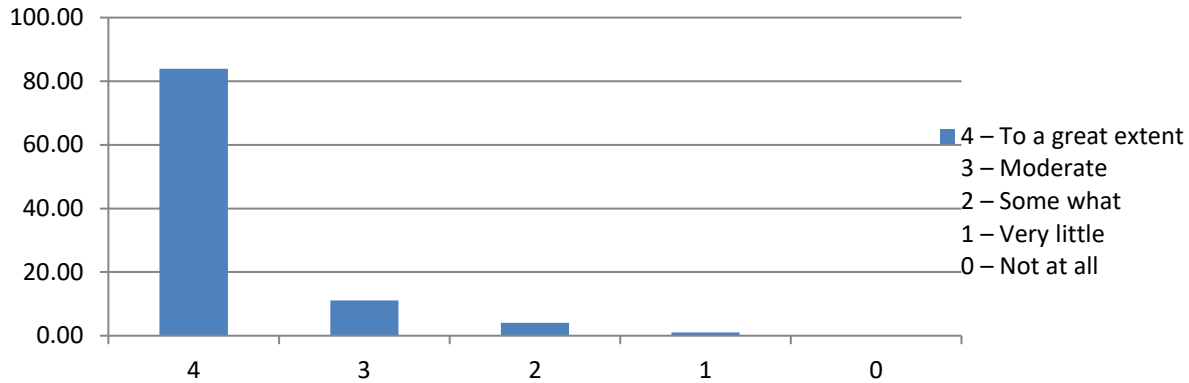

17. Teachers encourage you to participate in extracurricular activities.

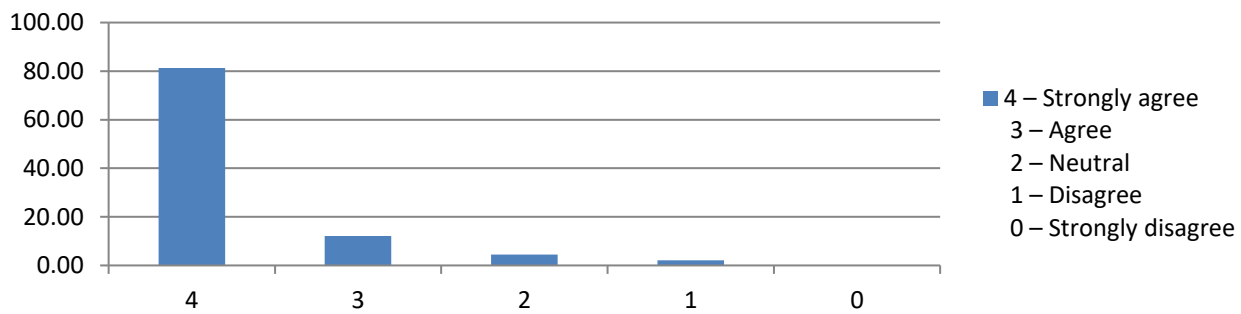

18. Efforts are made by the institute/ teachers to inculcate soft skills, life skills and employability skills to make you ready for the world of work.

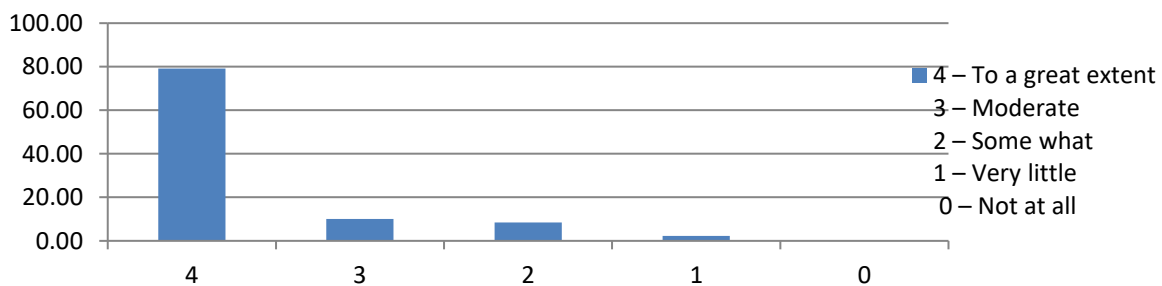

Renu Mathew
Ms. Renu Mathew
HOD, IICMR-MCA

Dr. Deepali Sawai
Dr. Deepali Sawai
Director, IICMR-MCA

Dr. Abhay Kulkarni
Dr. Abhay Kulkarni
Director
DIRECTOR
Institute of Industrial & Computer
Management & Research (I.I.C.M.R.)
Higdi, Pune - 411 044

19 . What percentage of teachers use ICT tools such as LCD projector, Multimedia, etc. while teaching.

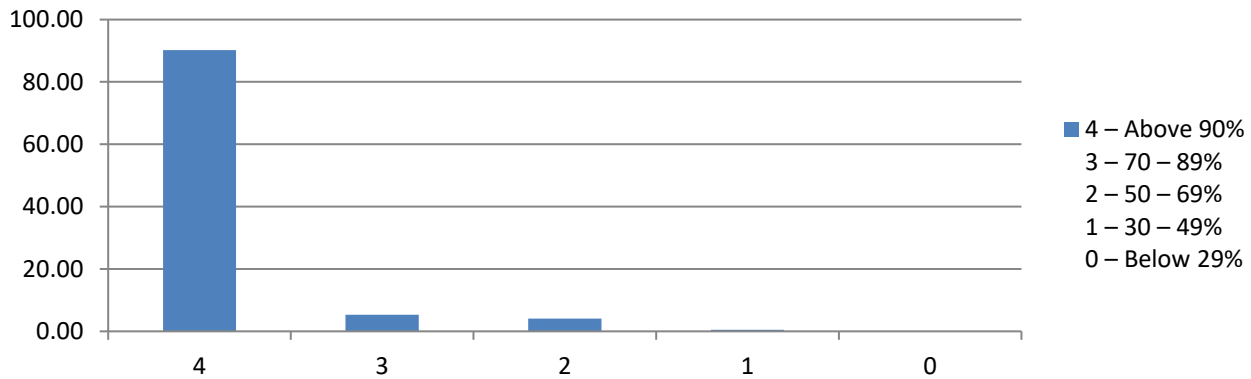

20. The overall quality of teaching-learning process in your institute is very good.

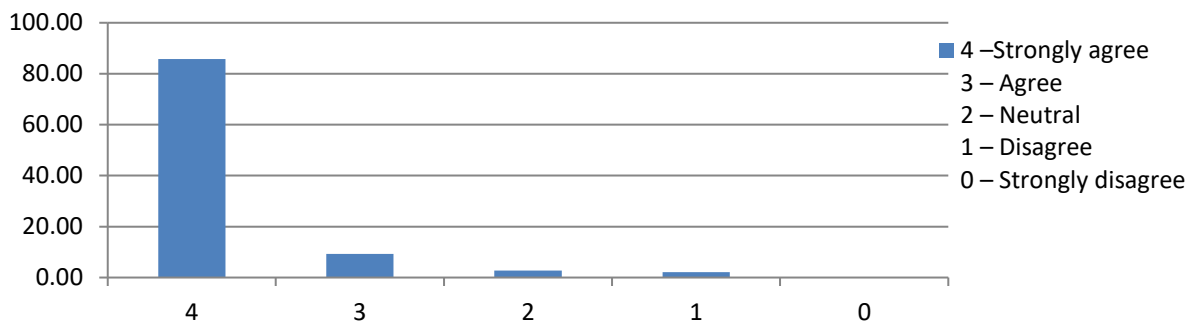

21. Initiatives are taken by the institute to overcome hurdles in Teaching-Learning process posed by COVID-19. .

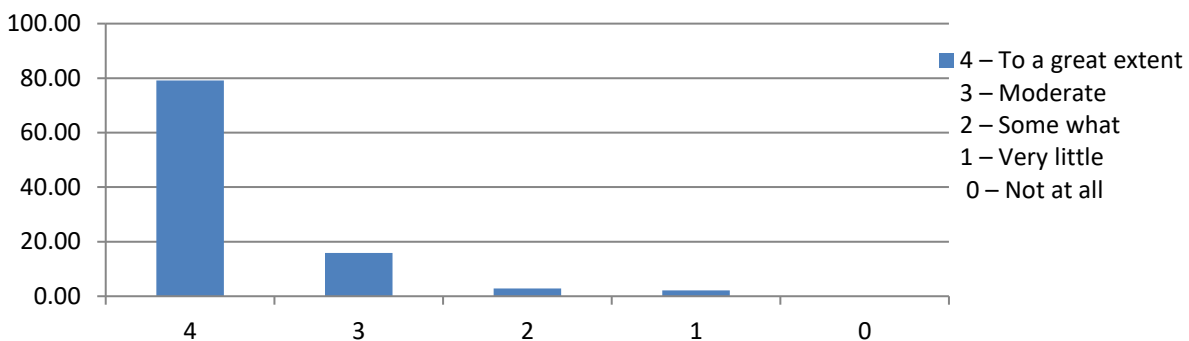

Renu Mathew
Ms. Renu Mathew
HOD, IICMR-MCA

Dr. Deepali Sawai
Dr. Deepali Sawai
Director, IICMR-MCA

Dr. Abhay Kulkarni
Dr. Abhay Kulkarni
Director
DIRECTOR
Institute of Industrial & Computer
Management & Research (I.I.C.M.R.)
 Higdi, Pune - 411 044

22. Are you satisfied with the internal evaluation process carried out by the institute during COVID-19? .

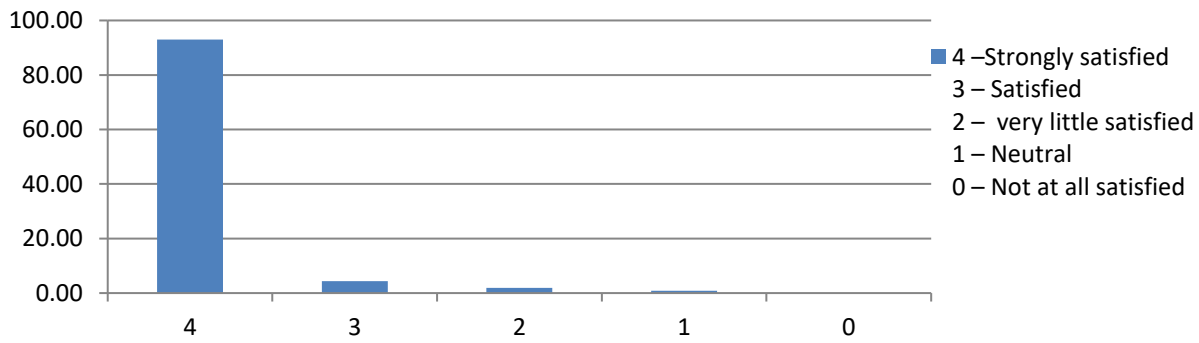

Ms. Renu Mathew
HOD, IICMR-MCA

Dr. Deepali Sawai
Director, IICMR-MCA



Dr. Abhay Kulkarni
Director
DIRECTOR
Institute of Industrial & Computer
Management & Research (I.I.C.M.R.)
Nigdi, Pune - 411 044